



EASTHAM PUBLIC LIBRARY VIRTUAL WALK THROUGH

October 20, 2016

Debra DeJonker-Berry, Director

ddejonkerberry@clamsnet.org

Cover Photos courtesy of Greg de Lissovoyand (left) and Google (right)

View from the parking lot



- The Village Improvement Society (VIS) Library door is no longer an entrance
- Parking space signs for low emission vehicles and carpool are LEED features
- Rain gardens in between the parking areas help filter water before getting to the pond
- Parking for 51 cars
- Generator (beyond the photo boundaries)





Entrance

- Only public entrance
- Benches
- Wifi
- Bike rack
- Notice the staff and delivery entrance beyond the last column

Proceed through the Vestibule to the Lobby

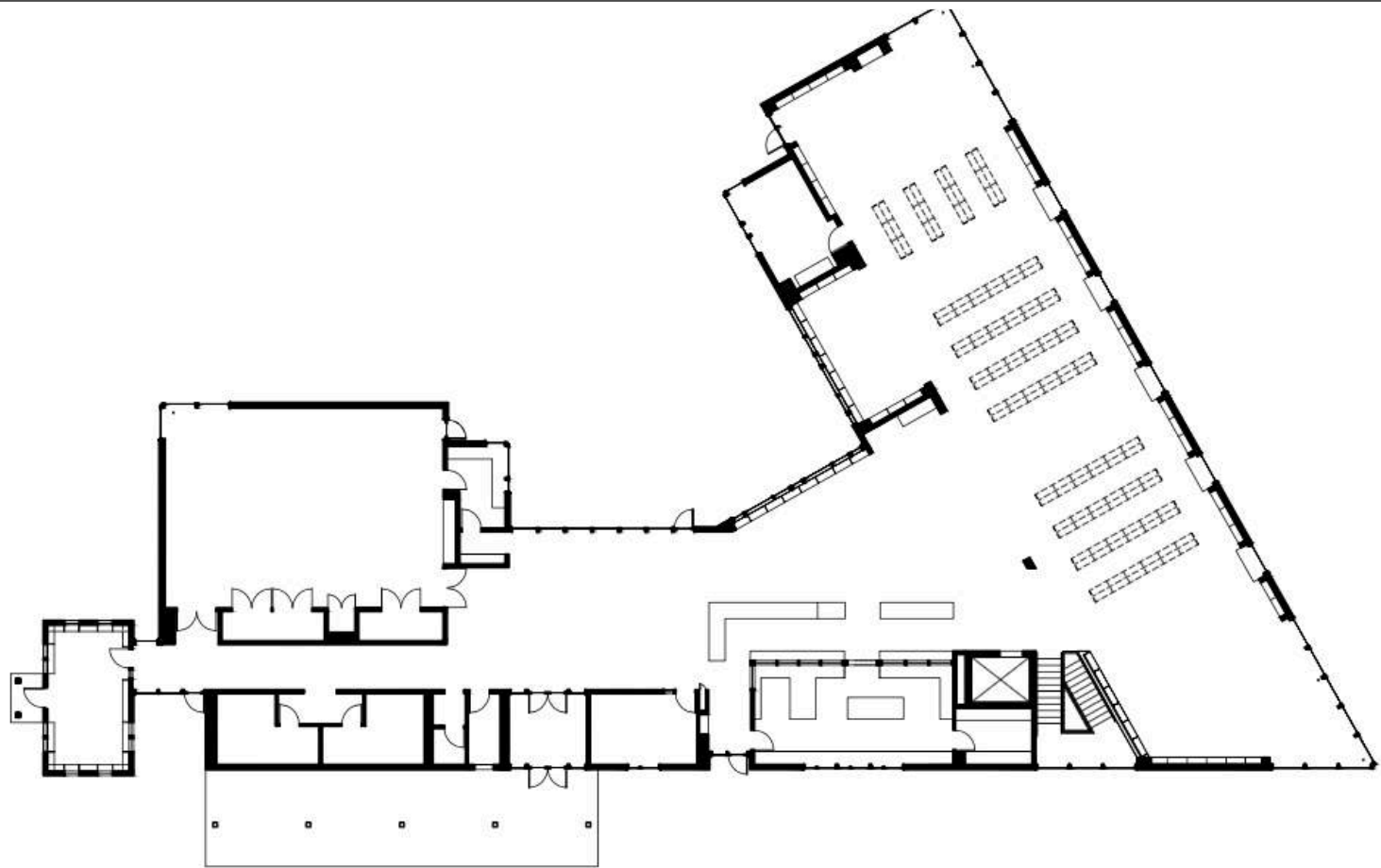

UPPER LEVEL FLOOR PLAN
EASTHAM PUBLIC LIBRARY

Printed for notes...

Proceeding through the Vestibule into the Lobby
(Vestibule will have the Dedication Sign)

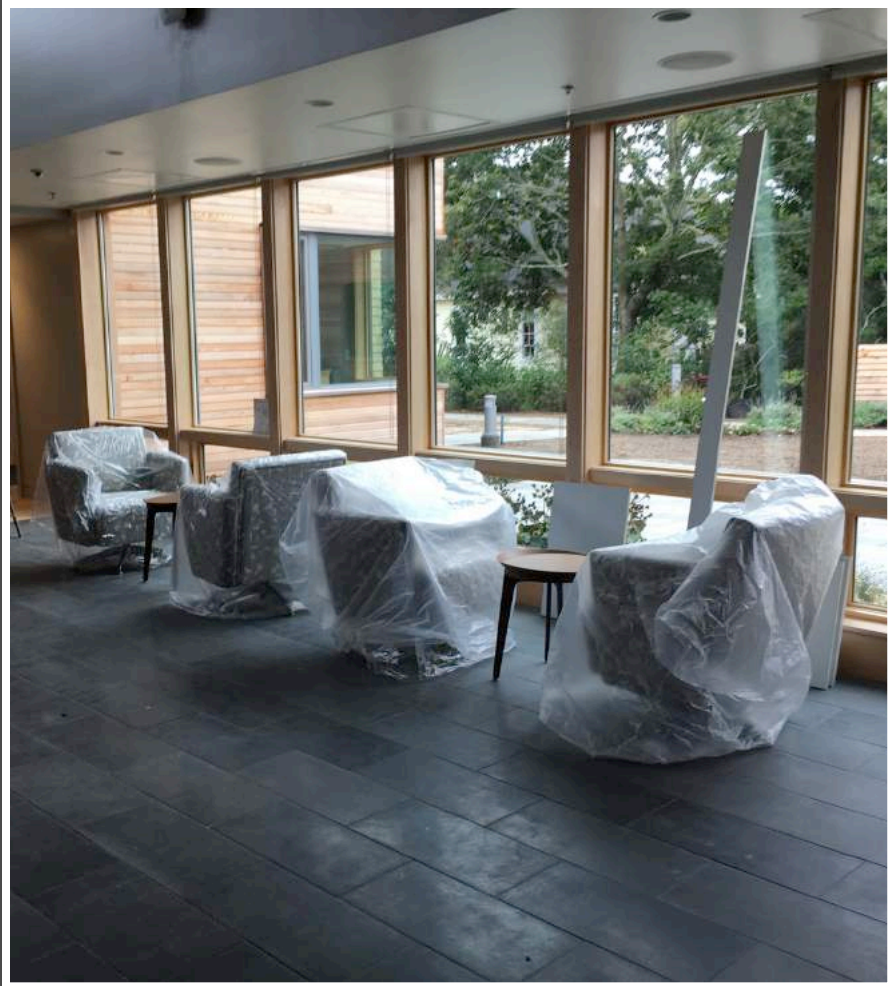

Lobby (looking straight, slightly left)

- Café seating
- Coffee counter and pantry are to the left of the windows (the windows you see to the left as you look out at the Reading Garden)
- Piano will be behind to the right

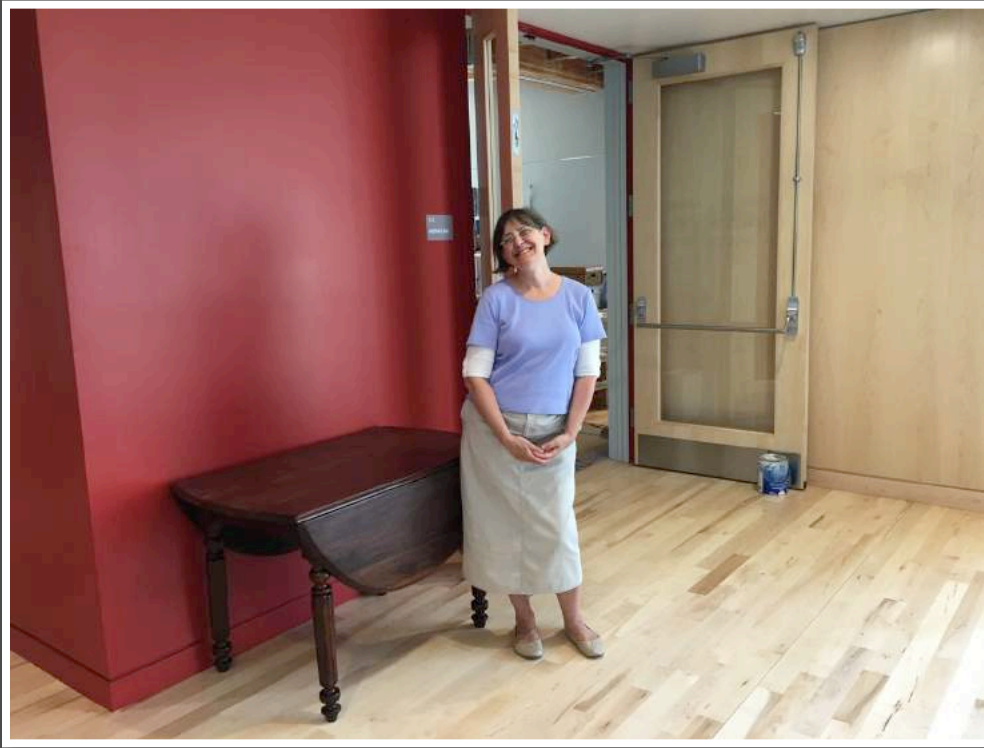

Lobby (Looking Slightly Left)

- The restored (Cape-abilities) mahogany table will hold Friends information
- Entrance into Gregory S Turner Meeting Room
- The maple wall on the right will hold the donor sign

(Karen MacDonald, Assistant Director)

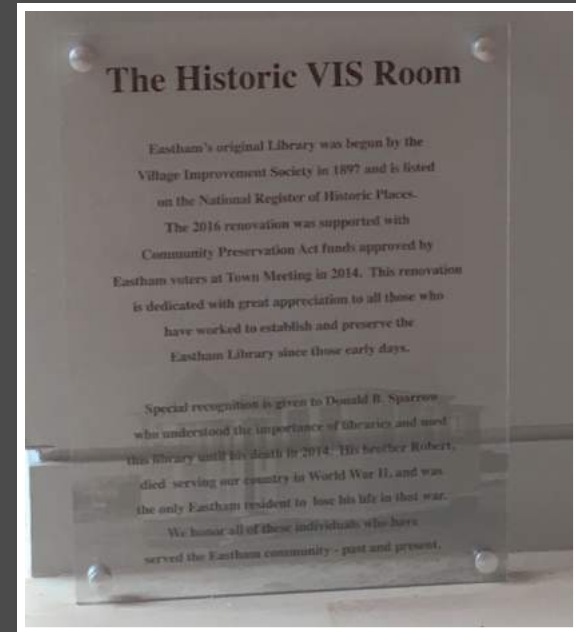
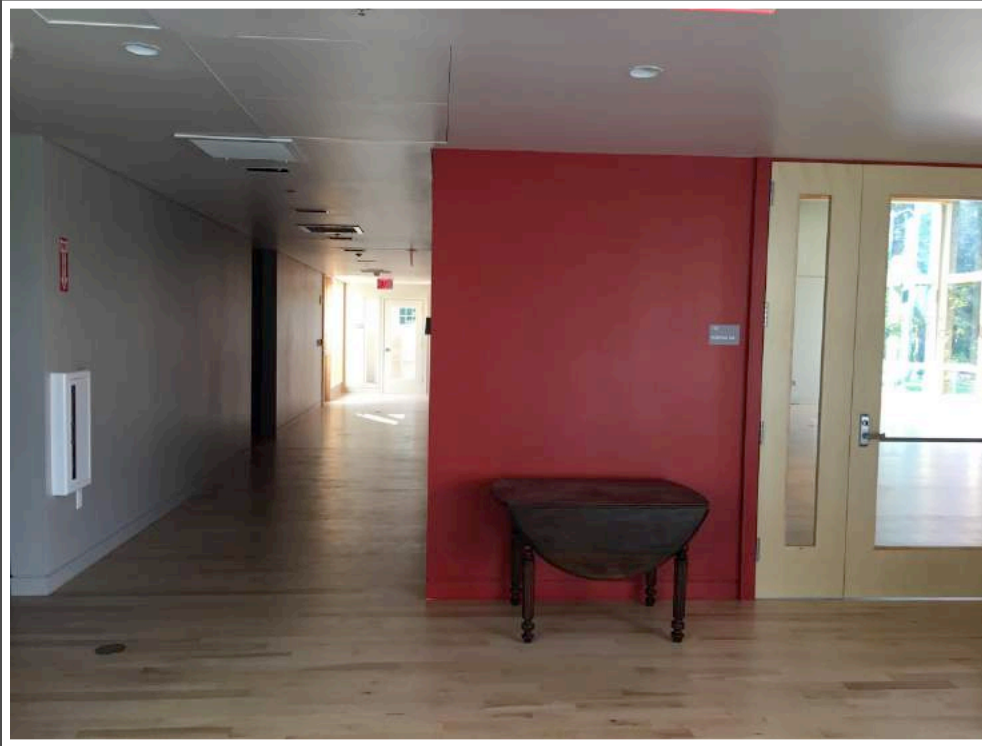

Lobby (Looking left)

- The hall from the Lobby to the VIS Library
- Both walls to the right and left house picture rails for art exhibits
- Also to the left is the indoor book return and rest rooms
- Example of acrylic signs (above)



Rest Rooms (above)

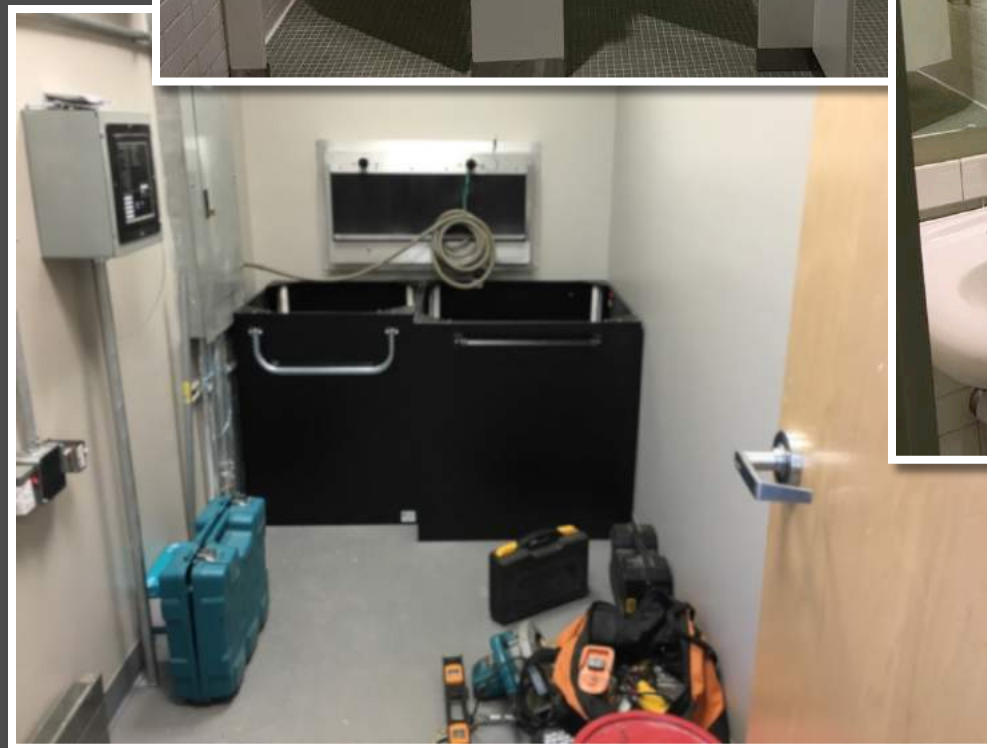

Indoor Book Return (left)



At the end of the red corridor...

VIS Library

- Friends of the Library Book Sale
- Informal Group Meeting Space
- Restoration funded by Community Preservation (CPC) Funds
- Furniture funded by Friends of Eastham Library
- Sparrow Historical Exhibit
- Floor is reclaimed Southern yellow pine
- Ceiling and upper walls are bead board



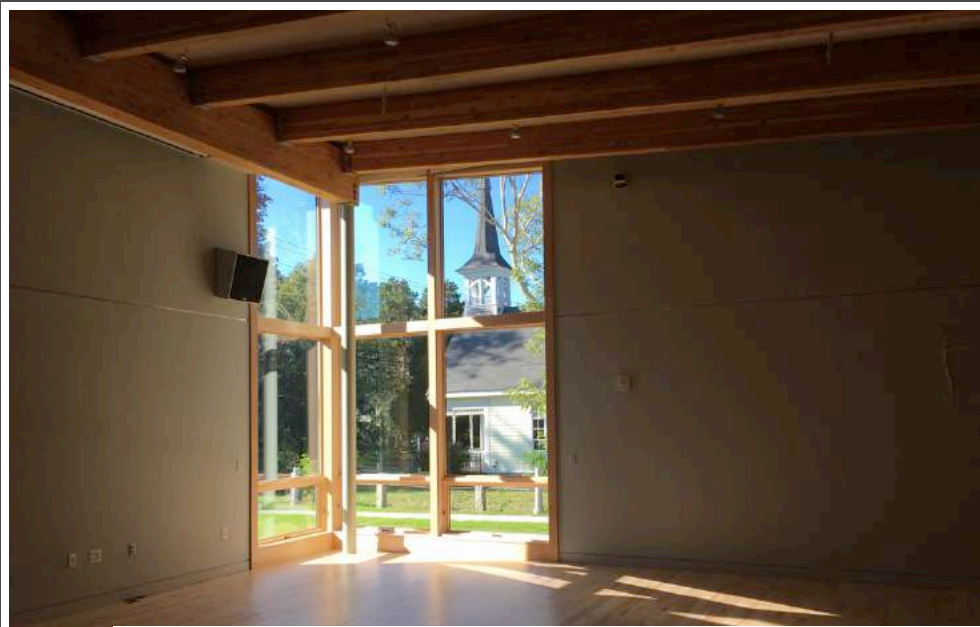

Exit the VIS Library, on your left is the second entrance to the Meeting Room.

Video Services Coordinator, Mike Caliri is trying out the podium and sound system. This will be the larger of the meeting rooms when the dividing wall is in place.

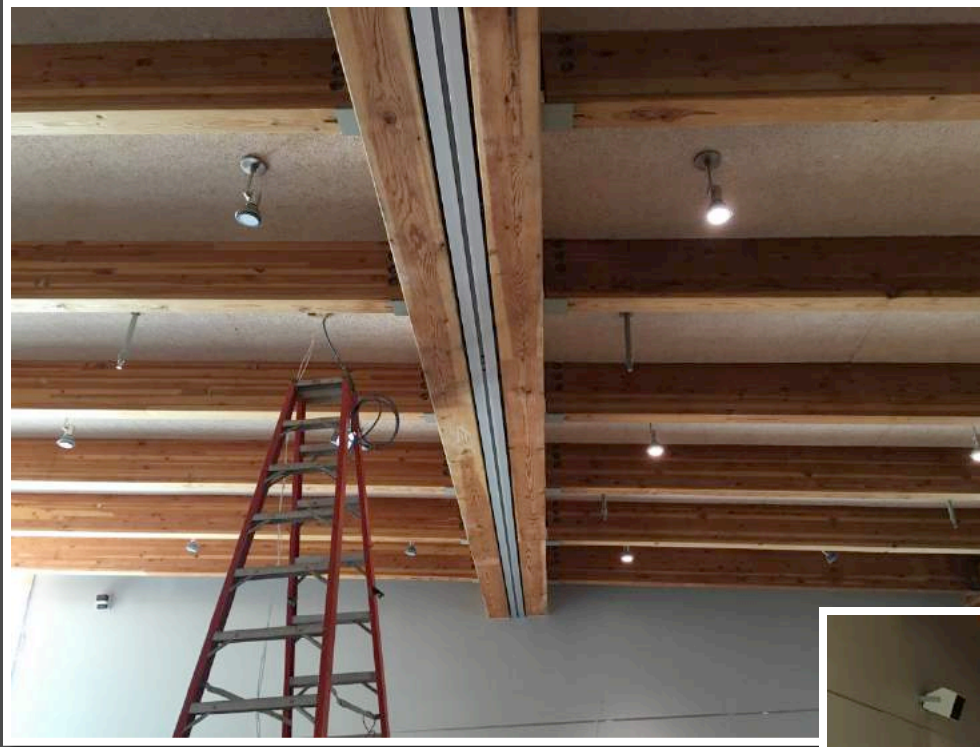

Return to the Lobby through the Meeting Room or Pantry

Featuring...

- Cameras (live broadcast)
- 4,000 lumen projector, screen
- Video-conference
- Wall-mounted, Smart PC
- Assistive technology for Hearing Impaired

- Above: Mechanism for Meeting Room dividing wall
- Right: Undivided Meeting Room. Notice credenza to the rear. Door to the right of credenza leads to lobby. Door to the left leads to Pantry. Room divider is partially open.





Pantry

- Above: View of Reading Garden from Pantry
- Top Right: Refrigerator and entrance to Coffee Bar
- Bottom Right: Coffee Bar

Upon exiting the Meeting Room...



- Lobby leads through the Café Seating (left by windows)
- In front to the left is the New Book/ Browsing/DVD and Music CD Collections
- In front to the right is the Circulation Desk, Staff Workroom and service entrance



Views of delivery/staff entrance from Lobby

- Receiving area (Friends book donations)
- Café Seating is to the rear
- Grey wall to the right hides the metal grill that separates meeting space from library (after hours)
- Door is entrance into staff work room



Views of Staff Workroom
(Located behind Circulation and Self Checkout Desks)

- Left: looking towards Lobby
- Right: looking towards Reading Room
- Staff Work Room also contains area for storage and additional workspace on outside wall



Views of Staff Workroom
(Located behind Circulation and Self Checkout Desks)

- Left: Mail cubbies, storage and work area for volunteers (below windows)
- Right: Special cubbies for processing supplies



Views of Store Room
(Adjacent to Staff Workroom/Behind Elevator)

- Left: Sink and countertop for book and DVD repair
- Right: Storage area for Friends book sale/special projects (weeding)

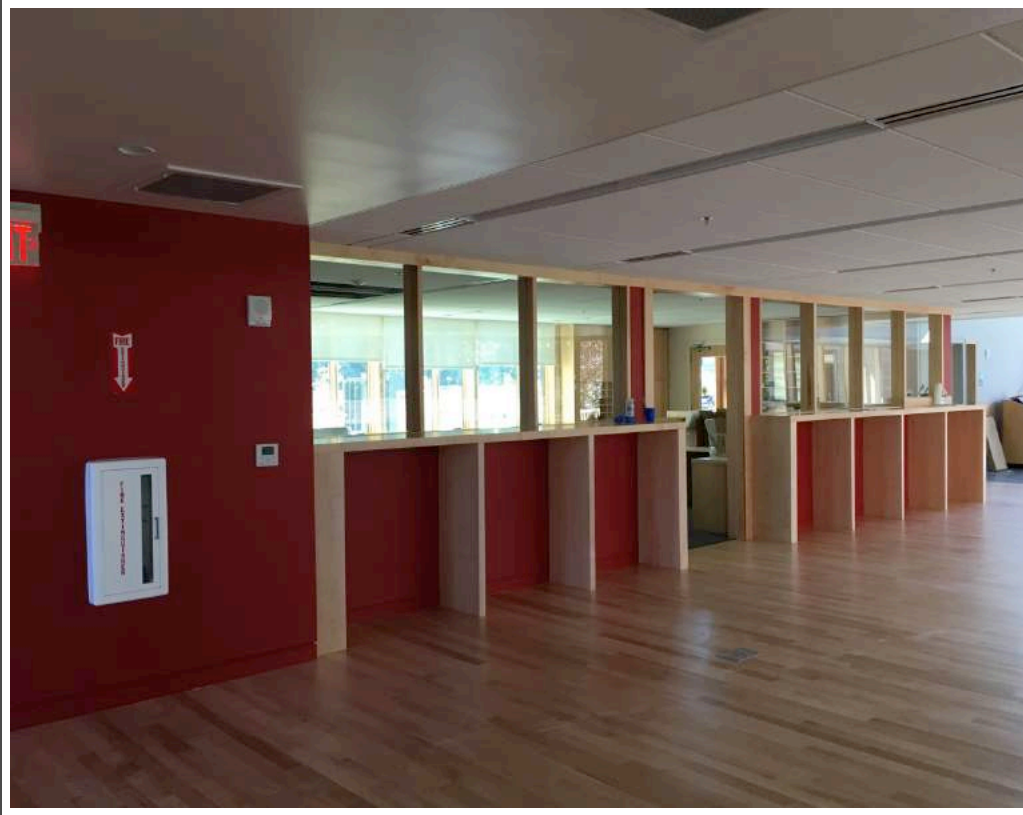

View behind Circulation Desk



- Each bay contains a moveable book truck for sorting/restocking returned books and for materials awaiting patron pickup (Reserve Shelf)
- Notice the mailboxes to the right of the windows

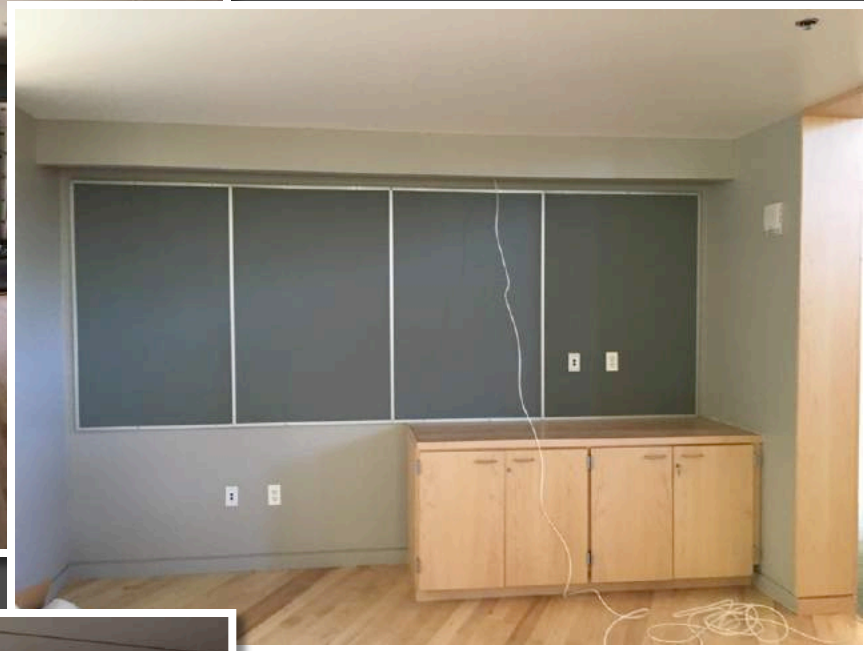

View from Circ Desk:

Above: Photocopier/Bulletin Board

Photos on left: New Book/
Browsing



Passing the Circulation Desk and Staff Workroom...
Elevator and stairs on the right...



The Reading Room (east)

- Acute angle from inside
- Audiobooks on the right
- Fiction on the left
- Reading chairs, swivel chairs (by window) and reading tables
- Stairs on the right



Reading Room (east) from
Windows (acute angle)

- Stairs are to the left
- Stairs, Circulation Desk and Lobby to the left
- Fiction collection towards the rear of photo



Computer Workstations: Walking west and looking at the rear of the library (pond is on the window side)

- Fiction on the right and Non-Fiction on the left
- Window study carrel center rear
- PCs (with ZoomText for Visually Impaired, Macs and screen magnifier)



Continuing the walk along the Reading Room, past the Circulation Desk and New Books to the left...

- On the right is the end of the Non-Fiction stacks
- More reading tables
- The Large Print Collection to the left (mobile shelving)

Opposite the reading tables is the Periodicals Room



Periodicals Room (next to the Reading Garden)

- Comfortable reading chairs and tables
- Magazines (storage beneath display shelves)
- Newspapers
- Reference Books

Exiting the Periodicals Room...

Small Conference Room is on the left

To the left is a large wall-mounted smart pc and credenza

Tables are AV friendly (wired)



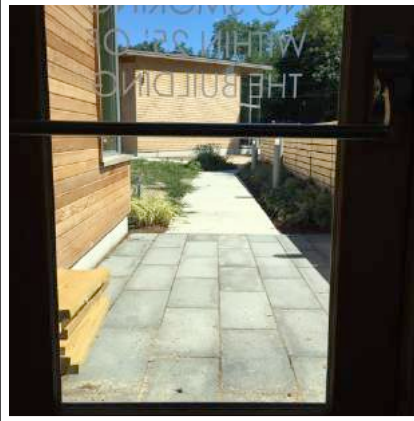

View from Exit
(Biographies)

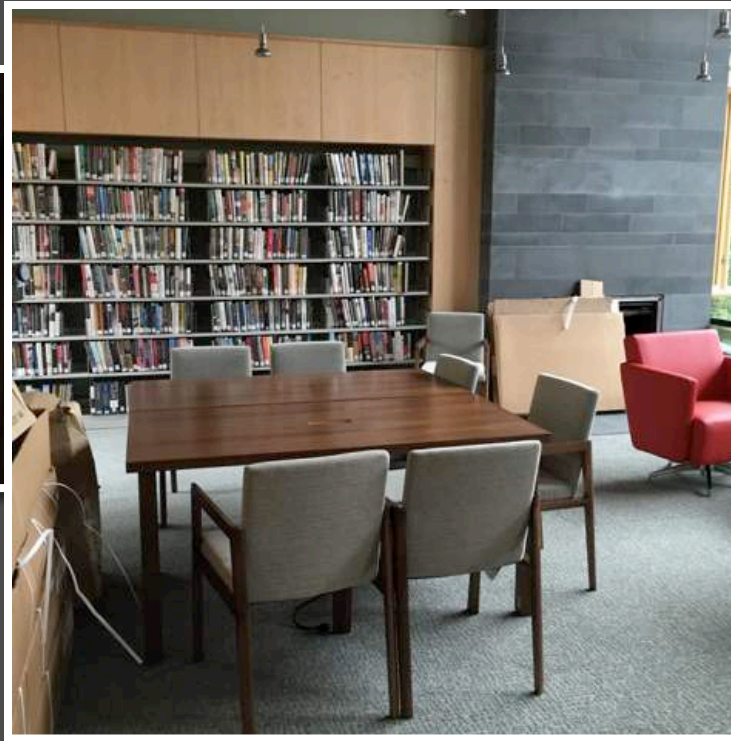

Exiting the Small Conference
Room and turning left

Reading Room West

- Reading Tables
- Biography Collection
- Fireplace
- Swivel Chairs





Walking back the length of the
Reading Room, on the Pond side

Study Carrels with Pond views (5)





Returning to the Reading Room East and the Staircase

- The top before descent (next to meeting room chairs)
- The landing (notice the lighting)
- Outside view from the landing



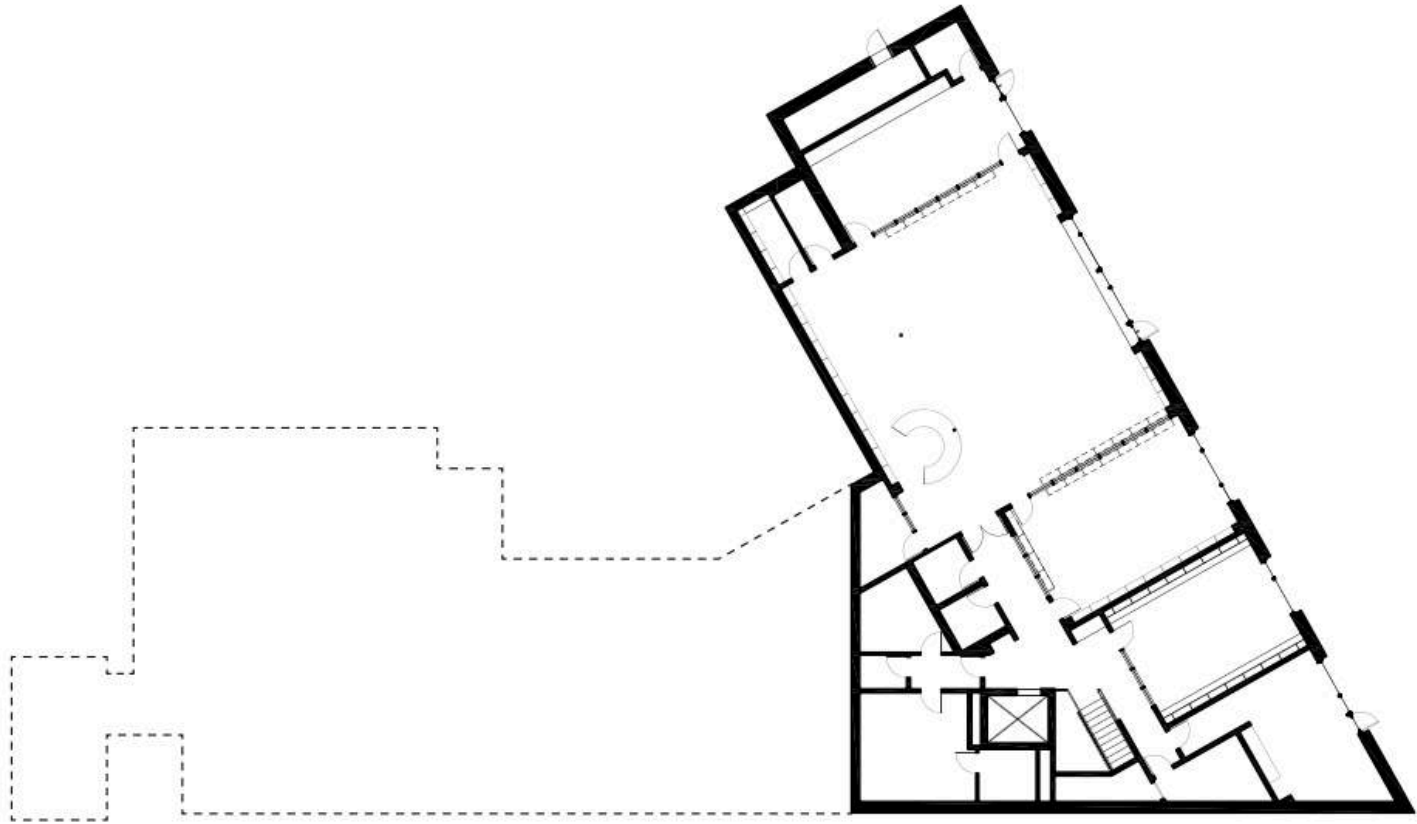

LOWER LEVEL FLOOR PLAN
EASTHAM PUBLIC LIBRARY

Printed for notes...



Lower Level Corridor at the foot of the stairs

To the rear right:

- Electrical Room
- Staff Room
- Eastham Room
- YA Room (Visible to the right)
- Children's Room
- Restrooms (Visible to the left)
- Service Hallway (IT, Custodial, Mechanical Room)
- Elevator

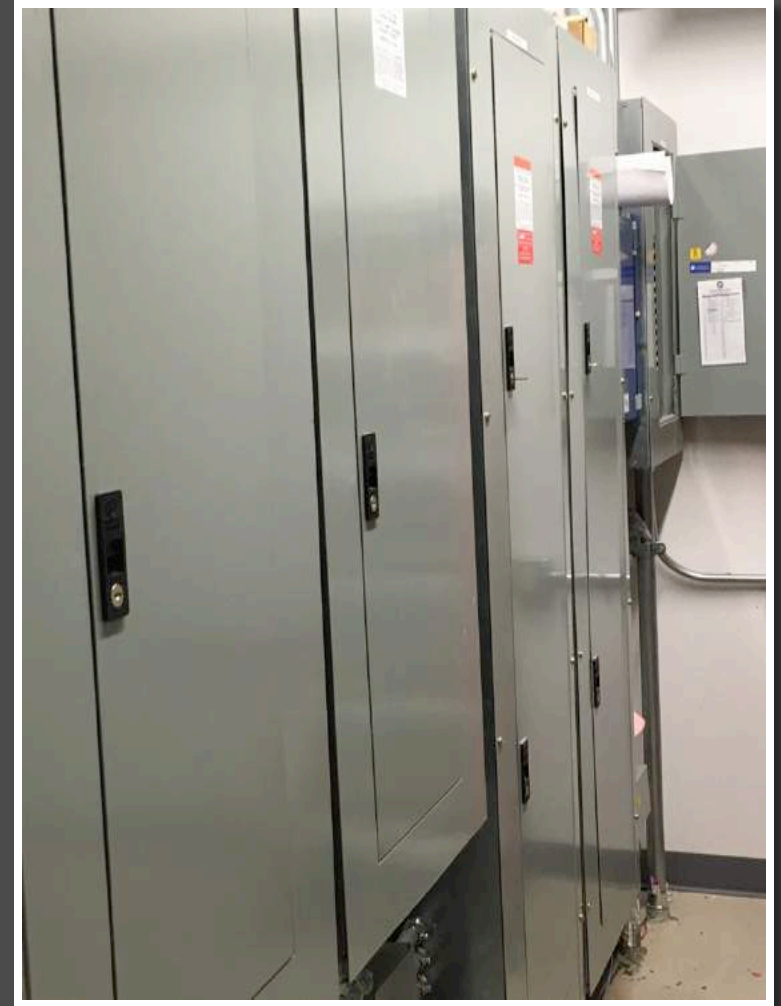

Electrical Room

- Circuit breakers
- Generator controller (Transfer switch)
- Lighting controls
- Cable/Fiber entry from street



Staff Room

- Comfortable seating
- Table and chairs
- Refrigerator, countertop, cabinets, dishwasher (also useful to clean Children's Room toys)
- Picnic table

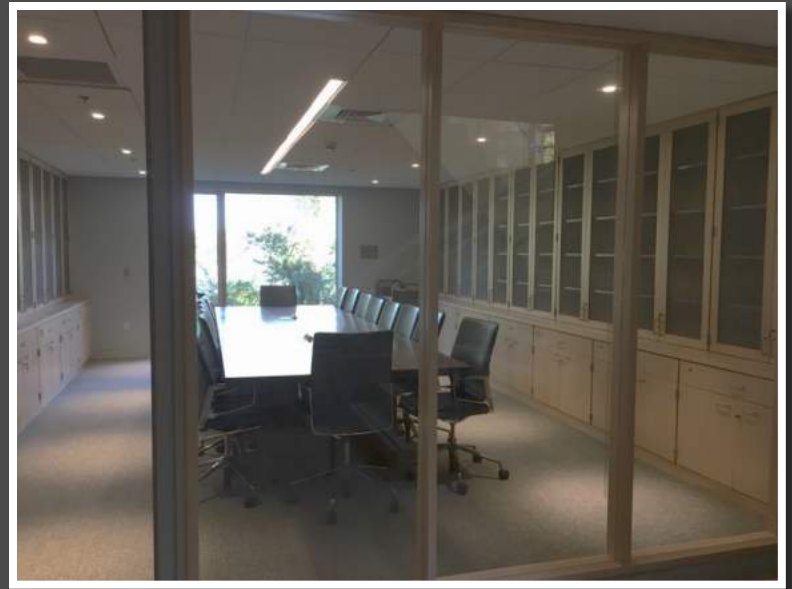

Eastham Room

- Climate Controlled (humidity) funded by CPC
- Lockable shelving & cabinets
- Custom built maple conference table (Cape Associates) seating 18
- Movable smart pc/ conference equipment
- Windows shades



Young Adult Room
Currently used as an office
by Nauset Construction
(Tim Pineau)

- First designated space for this age group
- Kids chose some of the furnishings
- Collaborative table
- Swivel chairs
- Rotating CD/DVD units





Entering Children's Room

- Service Desk (not installed), with pond creature chairs/table
- Curved Picture Books on right
- Curved shelving for Fiction(to the right of the pond chairs)

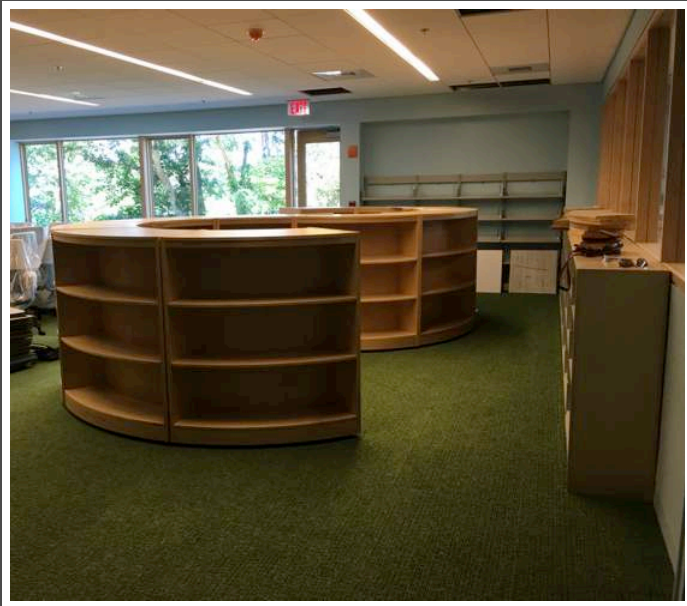



Children's Room

- Curved Sofa (vine pattern)
- Outside view from Program Room
- Family Rest Room (pond creature tile)

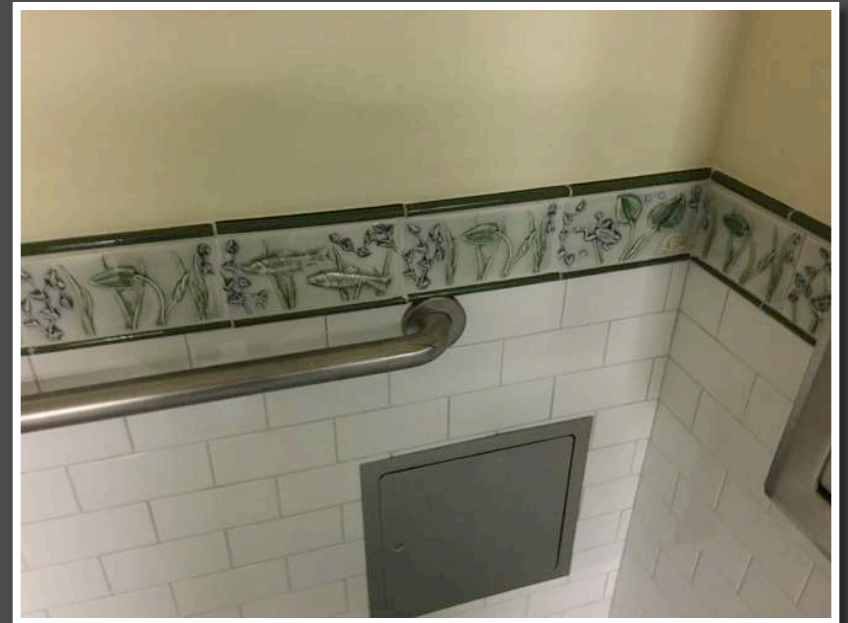



Children's Room

- View of patio and benches (newly planted Meadow grass)
- Curved Sofa with view of Depot Pond

Children's Program Room

- Storage (including costumes!), countertop with sink
- Flip 'n Nest tables
- Furniture storage closet
- View left of curved Fiction shelving in Children's Room
- View right of Children's Room Non-Fiction

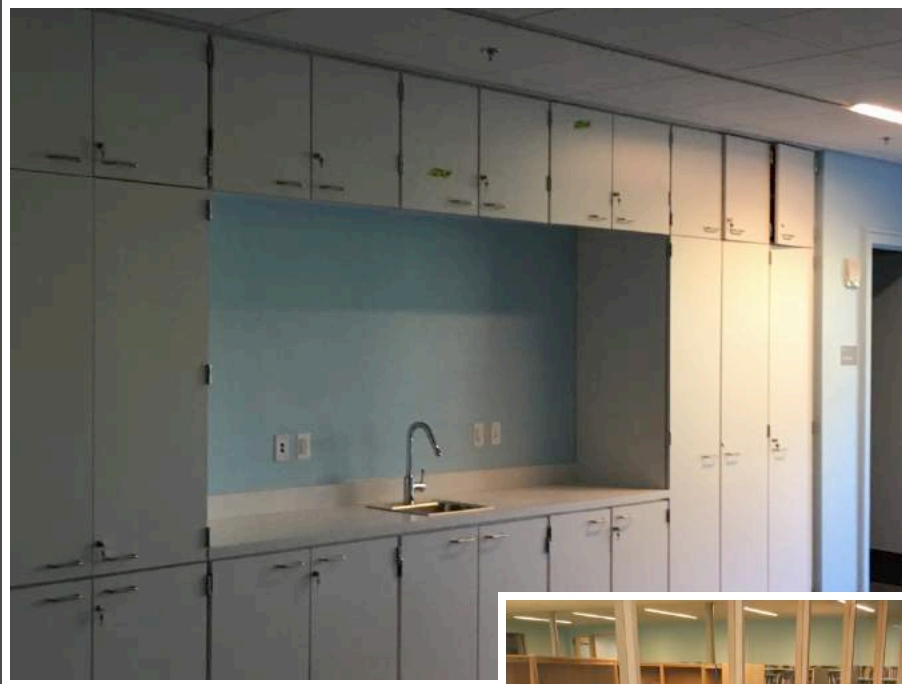

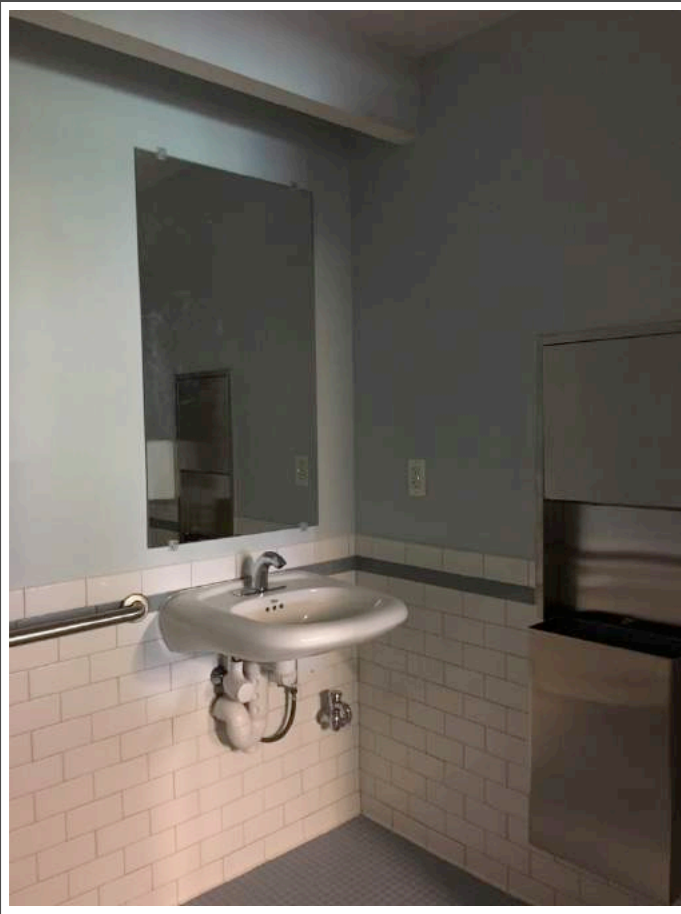

Leaving the Children's Room...

- Rest Rooms (2)
- Service Corridor (contains mechanical space, custodial closet, IT room)
- Elevator

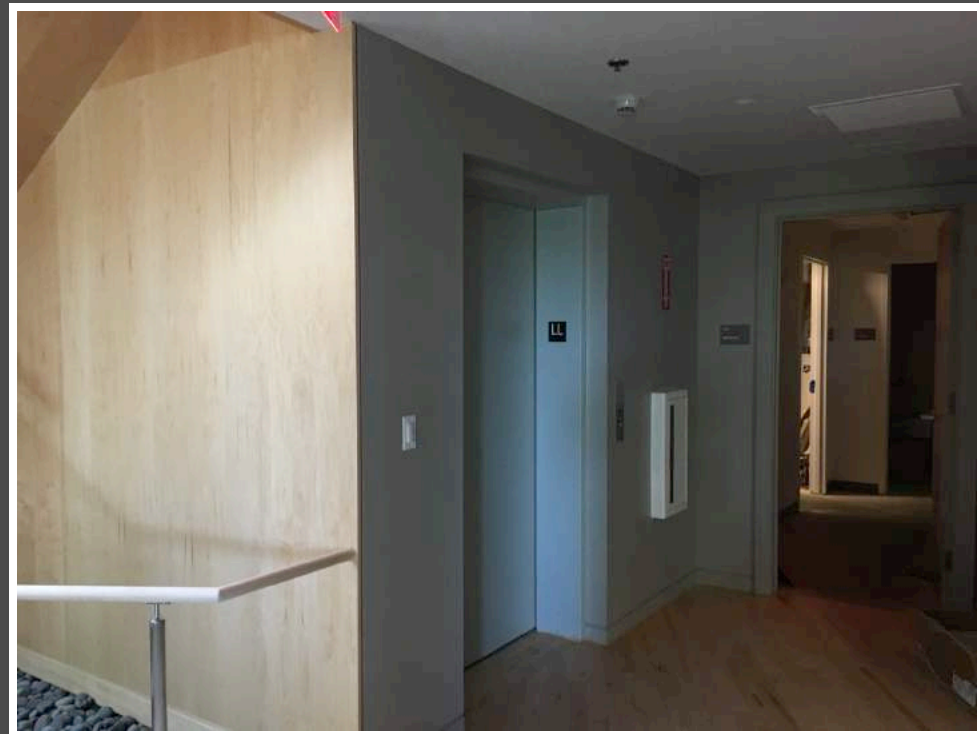

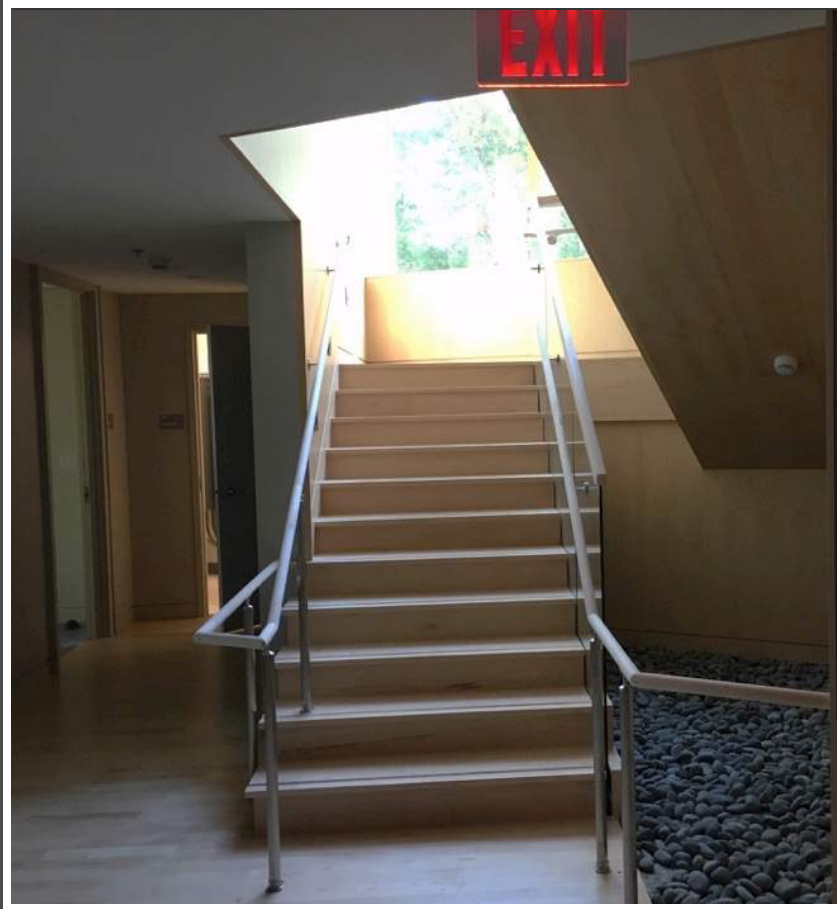

Leaving the Lower Level...

- Stairs (Notice entrance to electrical room and staff room on left)
- Elevator

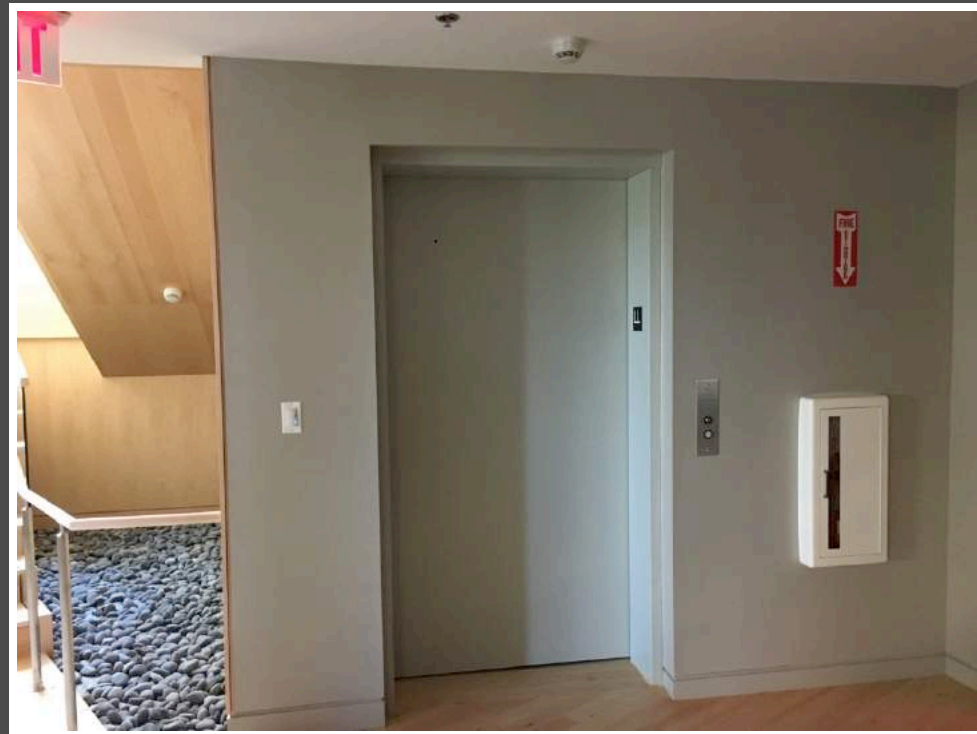

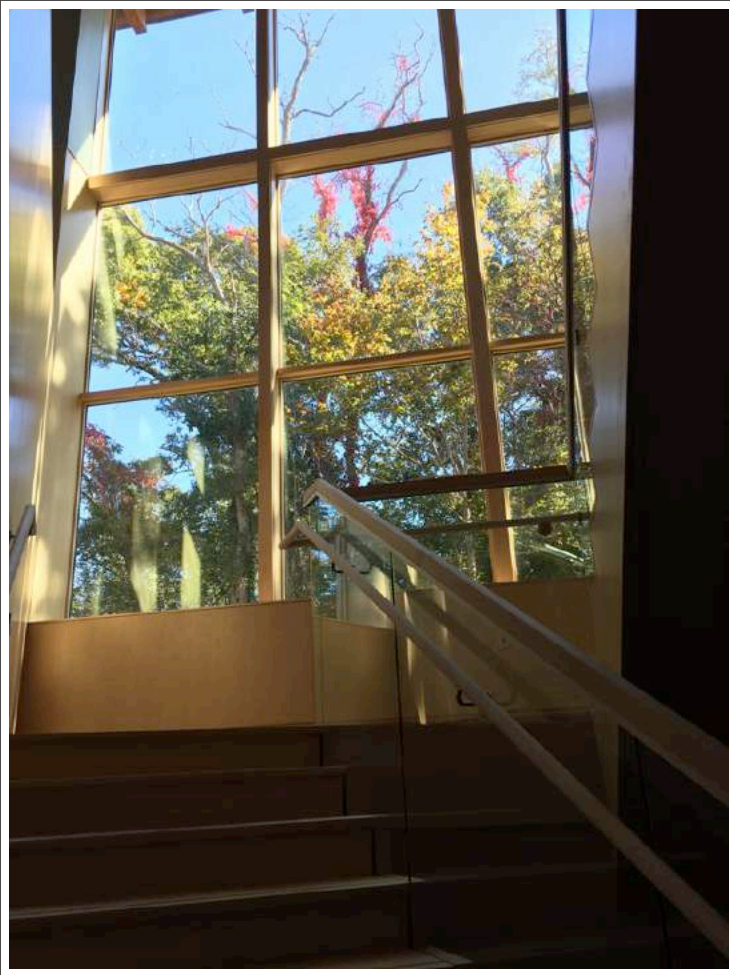

Returning to the Main Floor:

- Landing with countertop
- Notice the natural walnut edge on each step

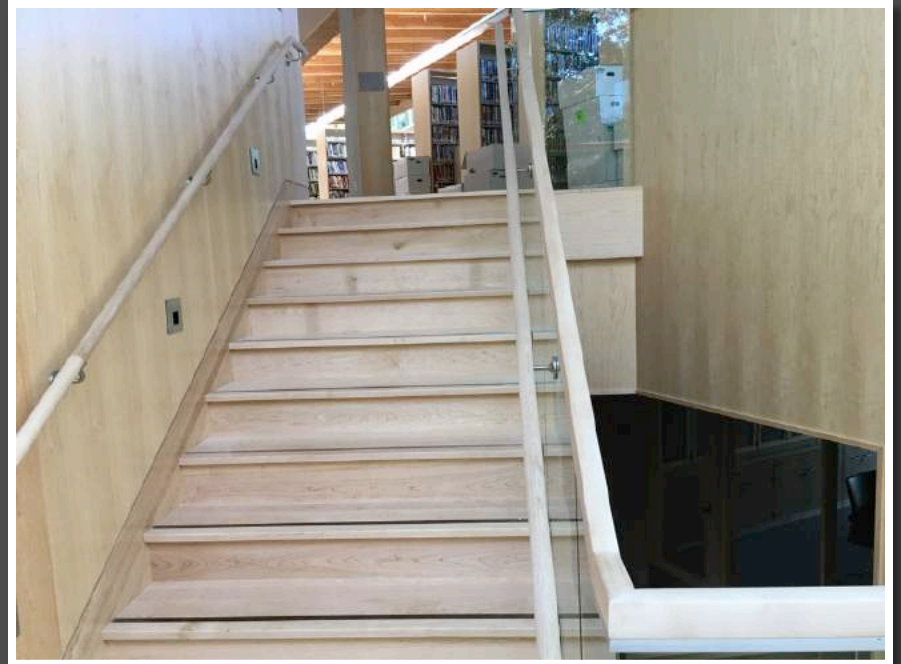

IT (Information Technology)

Lower Level (right top)

- Rack holding Comcast, CapeNet (Fiber), wi fi and other network equipment, security
- Storage for Smart PC
- (Ed Rohmer IT Director)



Upper Level (below)

- AV equipment in Meeting Room (Cape-abilities constructed desktop)

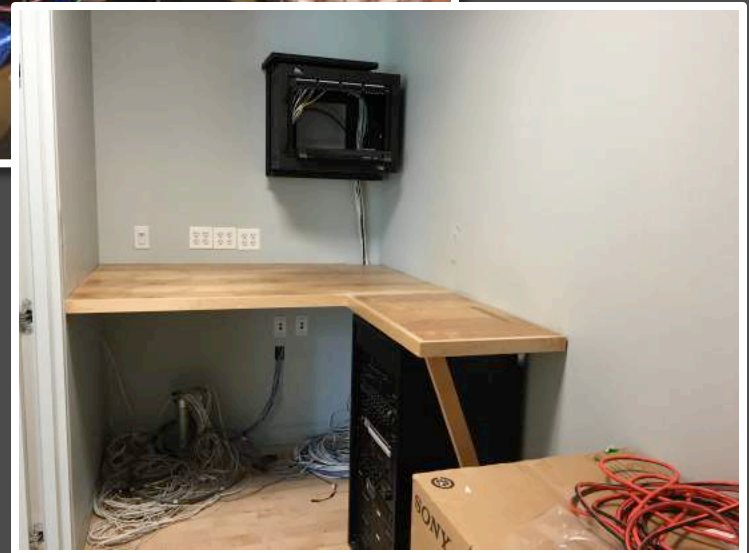

Outdoors

Lower Level (below)

- Children's Room Patio with benches
- Staff Room Patio with picnic table
- Low level lighting for nighttime safety

Upper Level (right top)

- Reading Garden





EASTHAM PUBLIC LIBRARY

2016

Funded by the citizens of Eastham and the Massachusetts Public Library Construction Program,
administered by the Massachusetts Board of Library Commissioners.

LIBRARY TRUSTEES

David Payor, Chair*
Edmond Harnett
Sharon Krause
Norma Marcellino
Mary Shaw*

TOWN ADMINSTRATOR*

Sheila Vanderhoef

LIBRARY DIRECTOR*

Debra DeJonker-Berry

FINANCE COMMITTEE*

Aimee Eckman

*Capital Projects Committee

BOARD OF SELECTMEN

Elizabeth Gawron, Chair*
Wallace F. Adams, II.
Linda S. Burt
John F. Knight
William O'Shea

ARCHITECT

Oudens Ello Architecture

CONSTRUCTION

Nauseet Construction Corporation

PROJECT MANAGEMENT

P3 Project Planning Professionals

A few more facts...

Square footage - 17,000+ new;
8,000 old

LEED = Leadership in
Engineering and
Environmental Design Gold
Award anticipated for:

HVAC system - Windows -
Lighting – water efficiency -
roof will accept solar panel

Image on left: Draft of
dedication plaque



View of the Chapel from the
VIS Library